

85. 314/2Рос=6Х2Н/
К 78.

Александр Красов

**Для вас,
юные
баянисты!**

ЭТЮДЫ

Выпуск 2

2007

Управление		АБОНЕМЕНТ	
И.М.		ВЕСТА-М	
И.М.		(наименование)	
1	2	3	4
Куда 628206		Междуреченск	
Кому Библиотечка			

Уважаемые педагоги и ребята!

Сборник этюдов написан для учащихся 1-5 классов ДМШ. Автор сознательно не ставит аппликатуру, рассчитывая на творческое отношение педагога к данному материалу исходя из индивидуальных возможностей учащихся. Многие этюды носят программный характер и могут исполняться как отдельные пьесы.

Желаю Вам успеха в развитии музыкальной техники, которая будет способствовать активизации творческого мышления.

Александр Васильевич Красов.

2007

- 65621 -

Этюд №1

Два характера

А.Красов

Allegro

МУ Кондинская МЦБС
Центральная библиотека
Зал эколого-праведческой
литературы

ЭТЮД №2

А.Красов

Allegro

ЭТЮД №3

А.Красов

Moderato

ЭТЮД №6

А.Красов

Alltgretto

ЭТЮД №7

Дуэт

А.Красов

Moderato

6

12

mf

М

Б

М

7

f (mp)

7

Б

ЭТЮД №8

А.Красов

Moderato

ЭТЮД №9

А.Красов

Moderato

12

mp

p

Этюд №10

А.Красов

Allegro

Этюд №11

А.Красов

Allegretto

Этюд №12

Труба

А.Красов

В темпе марша

mf

3

3

3

3

3

6

3

f

Fine

12

3

1

2

3

Этюд №13

(Вальс)

А.Красов

В темпе вальса

Этюд №14

Зайчик

А.Красов

Allegro

§

⊙

4

8

12

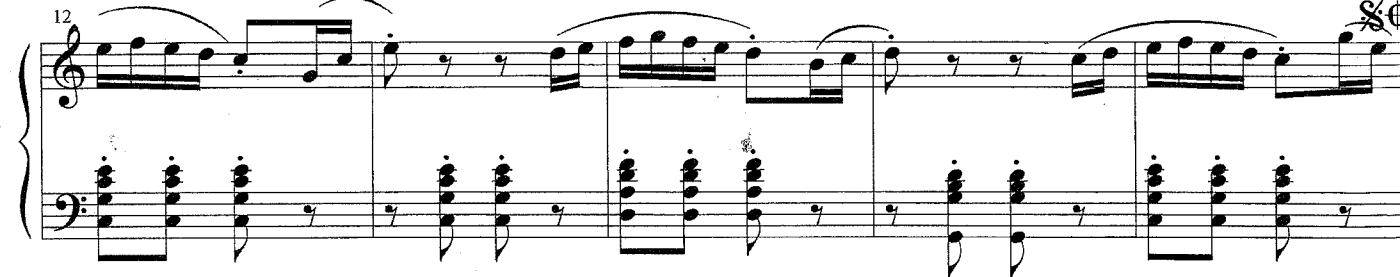

17

Этюд №15

Танго

А.Красов

Allegro

f

5

9

mf poco a poco cresc

13

f

Fine

§

Этюд №16

Что это такое?

А.Красов

Allegretto

mf

5

9

13

mf

17

- 65621 -

21

25

p

29

f

33

rit.

mp

37

a tempo

mf

Этюд №17

Медвежонок

А.Красов

Allegro

Этюд №18

Курочка

А. Красов

Moderato

poco a poco cresc

Fine

Этюд №19

Припевка

А.Красов

Allegretto

ЭТЮД №20
Дорога к морю

А.Красов

Allegretto

5

simile

poco a poco cresc

simile

9

sf *f*

sf *f*

13

sf *f*

sf *f*

16

fp

Этюд №21

Пушинки

А.Красов

Allegro moderato

mf

f

1 2

13

Этюд №22

А.Красов

Adagio

mf

rit.

pp

1 2

7

ЭТЮД №23

А.Красов

Allegro

mf legato poco a poco cresc

4

7

10

Fine

13

mf

16

19

22

§

Этюд №24

Воспоминание

А.Красов

Allegro

mf

mf

simile

mf

mf

mf

mf

mf

Энергично с движением

f

f

f

13

16

19

22

25

Этюд №25

Мотылек

А.Красов

Allegretto

legato

mf

4

7

10

rit.

ЭТЮД №26

А.Красов

Moderato

mf (f)

3

1 2

6

f (mf)

9

1 2

rit. p

Этюд №27

Грустно

А.Красов

Allegro con moto

ЭТЮД №28

Тревога

А.Красов

Allegro

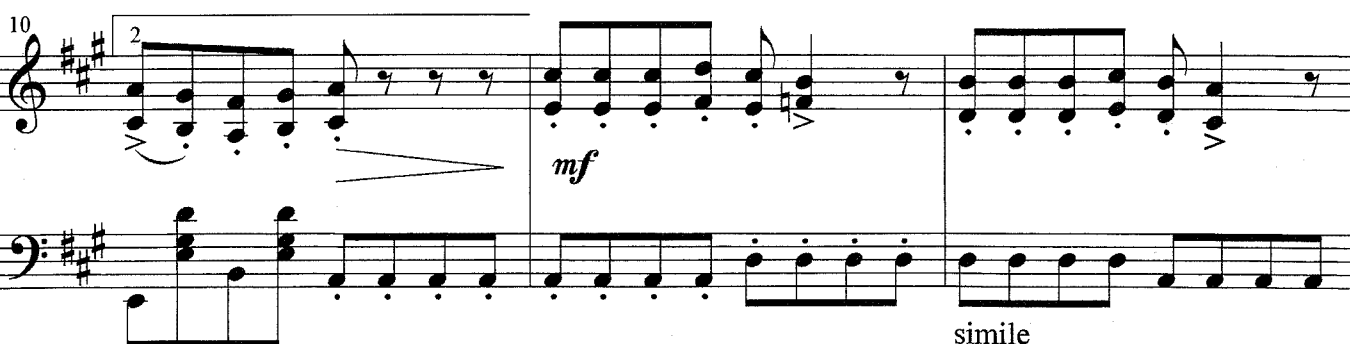

13

16

19

22

ЭТЮД №29

Веселое настроение

А.Красов

Allegro

13

3

3

16

3

3

19

mf

22

f

25

rit.

vibr.

sf

Этюд №30

Шурик

А.Красов

Allegro

13

16

legato

19

ff

Этюд №31

А.Красов

Allegro

mf

6

12

f

18

ЭТЮД №32

А. Красов.

Allegretto

mp (*f*)

М

М

3

7

1

5

2

mp (*f*)

Б

7

Б

1

*** — 3 такта репризы (за повторением)
на октаву выше

10 ²

mf

12

14

f

5/108

- 65621 -

ЭТЮД №33

А. Красов

Moderato

mf

Б М

simile 7

4

f 7 Б 7 М

8

mf

11

rit.