

85.314/2Рос=6Х24)

У 78

**Александр Красов**

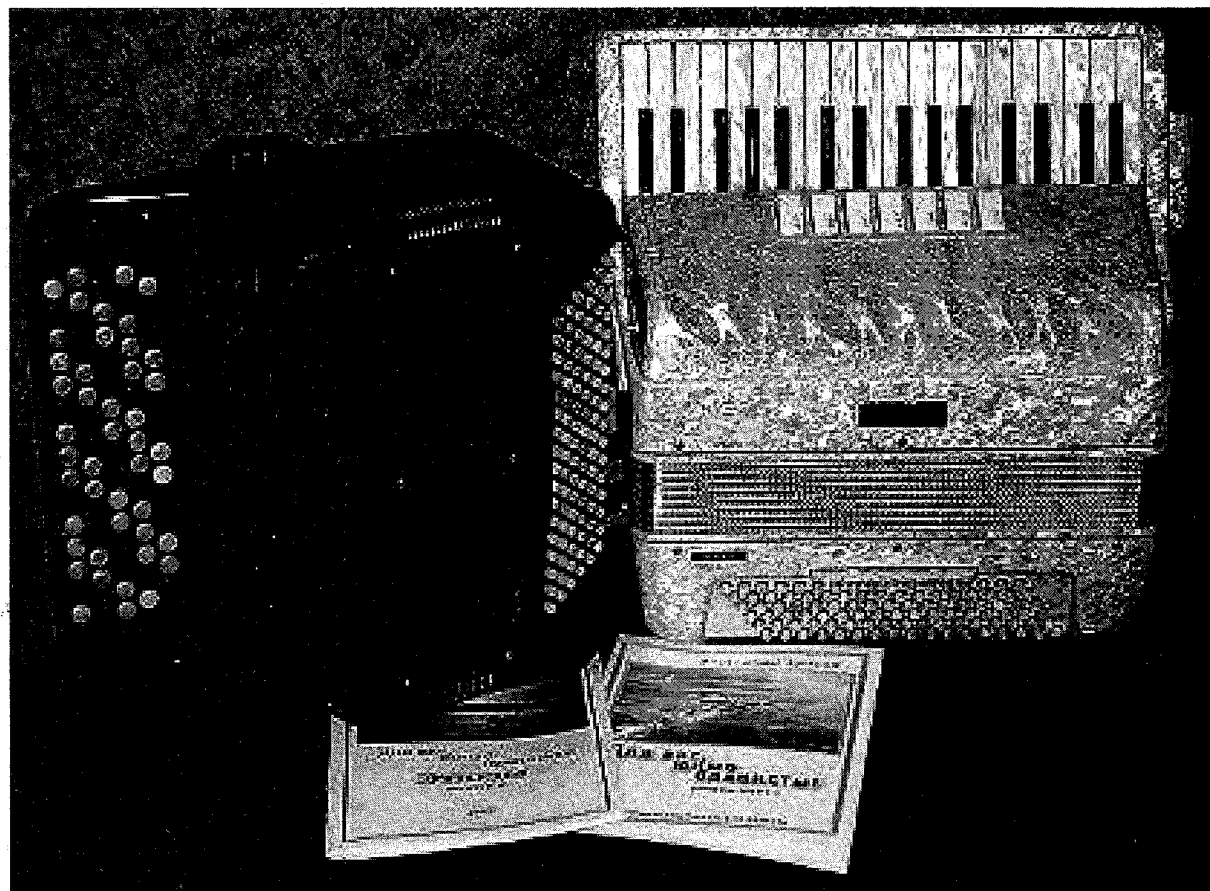

**Для вас,  
юные  
баянисты!**

**Выпуск 3**

**2008**

## СОДЕРЖАНИЕ

1. Танец №1.....	1
2. Колобок.....	2
3. Эскиз №3.....	3
4. Эскиз №1.....	4
5. Р.н.п. Как пошли наши подружки.....	6
6. Сонатина .....	8
7. Вальс-ностальгия .....	10
8. Песня о маме .....	13
9. Полифоническая пьеса.....	16
10.Ой ты, матушка Конда.....	17
11.Кадриль.....	20
12.Юмореска.....	23
13.Экспромт.....	26
14.Зима.....	30

АБОНЕМЕНТ		Уч.	
ВОКРУГ СВЕТА		(наименование)	
1	2	3	4
—	—	—	—
Куда	628206	Х	Х
Междуреченский, Мор		Х	
Кому Библиотека			

-65622-

# Танец №1

А.Красов

Allegro

5

9

13

МУ Кондинская МЦБС  
Центральная библиотека  
Зал эколого-краеведческой  
литературы

# Колобок

А.Красов

Allegro

# Эскиз №3

А. Красов

Allegro

# Эскиз №1

А.Красов

Allegro

*mp* (*f*)

6

1 2

*mp*

Fine

11

*mf*

16

*f*

22

*mp*

*mf*

28

poko a poko cresc

*mp*

33

*mf*

*f*

poko a poko dim

39

*mp*

# Как пошли наши подружки

Русская народная песня

обр. А. Красова

Allegro

21

26

31

# Сонатина

А.Красов

Allegro

*mf*

SIMILE

*f*

*f*

Fine

*legato*

*mf*

13

1 2

*mp*

16

20

*legato*

*mf*

24

28

# Вальс-ностальгия

А.Красов

Allegro

*mf*

simile

6

12

18

3 3 3

3 3 3

3 3 3

23

3 3 3 3

29

3 3 legato f

34

40

rit. a tempo

46

3 3 3

51

3 3 3

57

3 3 3

*rit.*

*a tempo*

*mp* *mf* 3 3

62

3 3

3 3 3

*f*

# Песня о маме

Муз. А. Красова

Moderato

*mf* legato

6

12

17

*f*

23

28

poko a poko rit.

33

meno mosso

*mf*

36

40

43

3 3 3 3 3 3 3 3 3 3 3 3

46 *con moto*

*f*

51

57 *rit.*

*mf* *mp*

# Полифоническая пьеса

А.Красов

Moderato

# Ой ты, матушка Конда

А.Красов

Широко.напевно

ускоряя 3

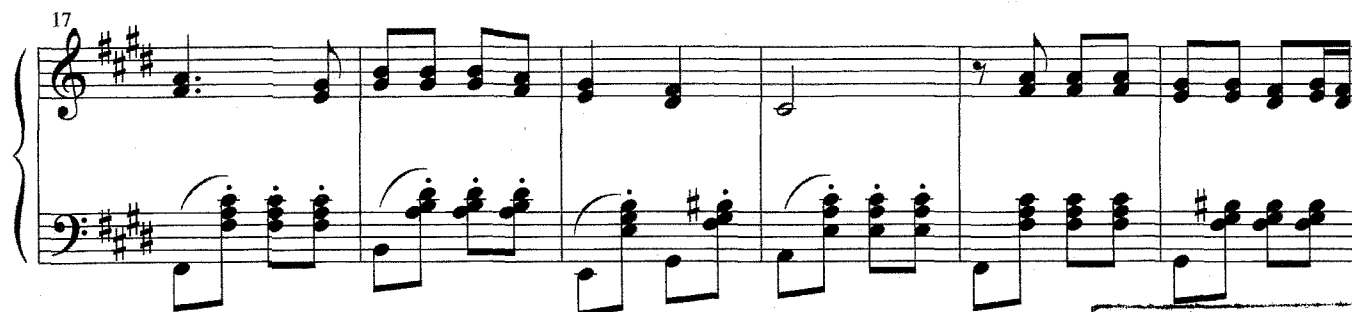
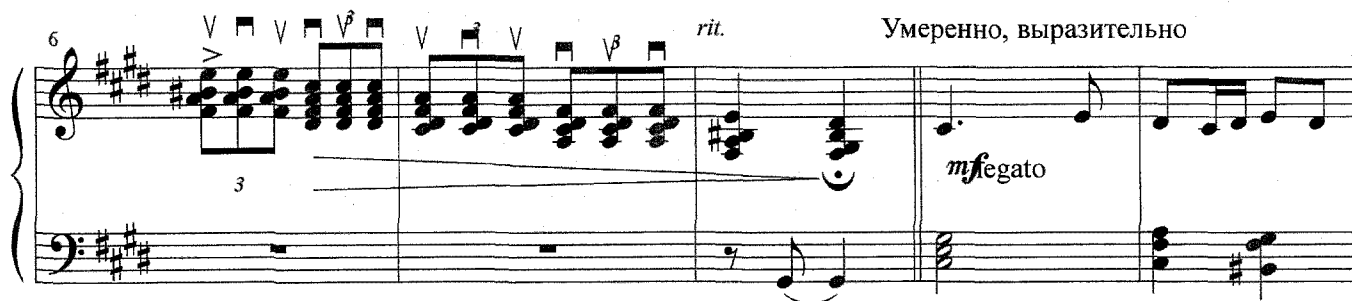

simile

МУ Кондинская МЦБС  
Центральная библиотека  
Зал эколого-краеведческой  
литературы

-65622-

23

*mf*

29

*f*

34

40

*mf*

46

51

*f*

56

61

*ff*

66

71

*rit.*

*mp*

# Кадриль

обр. А. Красова

Allegro

24

1 2

*mf*

29

35

41

*f*

47

*mf*

53

59

poko a poko cresc

64

*ff*

# Юмореска

А.Красов

14 *f* *mf* *f*

17 *mf* *f* *mf*

20 *mp* *f* *mf*

23 *f* *mf* *f*

26 *mf* *f* *mp*

29 *f*

32

35 *ff*

38 *mp* *mf* *ff*

# Экспромт

А.Красов

Allegro

legato

*mp*

13

16

19

22

25

27

29

*mf*

31

33

*f*

36

*ff*

39

*mp*

42

45

48

poko a poko rit

vib

*p*

# Зима

А.Красов

Moderato

24 *con moto*

poko a poko cresc

29

*ff*

34

39

8

*mp*

45 *a tempo*

*mf*

-65622-

51

57

Отпечатано в ООО “Кондинская типография”. Тираж 50.